HINDUSTHAN INSTITUTE OF TECHNOLOGY

COIMBATORE – 641 032

DEPARTMENT OF MANAGEMENT SCIENCES

LAB MANUAL

20PBA14 – BUSINESS APPLICATION SOTWARE II

PREFACE

The dearth of a good lab manual for this subject motivated us to bring out this book. This manual is formed in clear styles to enable the students to better understanding of the subject.

The syllabus deals with practical experiments for business modeling and Experiment beyond syllabus are supported with neatly drawn sketches. A brief note of general lab instruction and safety precaution are also given.

We hope this book would be a useful tool for the Second semester Management Administration students. We also welcome suggestions for future improvements of this book.

DEPARTMENT OF MANAGEMENT SCIENCES
HINDUTHAN INSTITUTE OF TECHNOLOGY
COIMBATORE – 641 032

PROFILE OF THE INSTITUTION

Hindusthan Institute of Technology **(HITECH)** was started in 2007 by the great industrialist and philanthropist, Thiru. T. S. R. Khannaiyann.

The primary objective of the Hindusthan Institute of Technology is to educate and prepare men and women for leadership in industry, government, and educational institutions; to advance the knowledge base of the engineering professions; and to influence the future directions of engineering education and practice.
The College has well-furnished classrooms, state of the art laboratories, computer centers and a well-stocked library. Separate Hostels with all the modern amenities are provided for men and women. The campus consists of lush green lawns, a playground, GYM and also facilities for indoor games. A fleet of vehicles caters to the transport needs.

HIT believes not only in educating the students, but also grooming characters, with moral and ethical values, thus building the nation. Since its inception, the college has been providing world-class facilities & infrastructure in education and learning. The emphasis is on transformational leadership rather than directional leadership. The aim is to establish new trends, introduce innovative training methodologies, and thus guide students towards the road to success. The educational programs in the college emphasize the understanding of fundamental principles and prepare an individual for a lifetime of learning and professional growth.

APPROVAL, AFFILIATION AND QUALITY CERTIFICATION

The Institute started with Four Under Graduate Programmes during 2007-2008 with an intake of 180 students, has grown up leaps and bounds to Six Under graduate programmes, Four Post Graduate programmes with an intake of around 441 students during 2015-2016 and also two departments as approved research center for pursuing Full/Part time Ph.D. The Institution was granted ISO 9001:2008 status by TUV Rheinland to sustain the quality of education. The UGC grant 2(f) status has been applied for our institution during the year 2014. The present students' strength of our institution is around 1910.

COURSE OFFERED

The educational programmes offered by the college emphasize the understanding of fundamental principles and prepare the individuals for a lifetime of learning and professional growth. The College offers the following programmes:

UNDER GRADUATE PROGRAMMES (Four Years B.E / B.Tech)

- B.E - Aeronautical Engineering
- B.E - Automobile Engineering
- B.E - Computer Science Engineering
- B.E - Electronics and Communication Engineering
- B.E - Mechanical Engineering
- B.Tech - Information Technology
- B. Tech – Pharmaceutical Technology

POST GRADUATE PROGRAMMES (Two Years)

- MBA (Master of Business Administration)
- MCA (Master of Computer Application)
- M.E – Computer Science Engineering
- M.E – VLSI Design

HIT has its own domain that conducts value added courses, soft skill training and provide industry exposure programmes like CISCO training on networks. As a results of sustained efforts, the percentage of placed students among the eligible has increased consistently in under graduate and post graduate student level. Departments received Project, Seminar and Symposia grant from AICTE, ISRO, DRDO, CSIR, and TNSCST. Centre of Excellence of our institute tie up with organizations like EMC2, Siemens, National Instruments, etc.,

INFRASTRUCTURAL FACILITIES

In the last 8 years, HIT has developed into one of the leading Engineering Colleges in Tamil Nadu. The College has well qualified, experienced and dedicated faculty members and technical supporting staff, state of the art laboratory and workshop facilities, computer facilities, Library and Information center, Outdoor and Indoor games, Gym, ATM Centre, Research Centre, Entrepreneurship Development cell, Canteen, Communication Lab, 36 Mbps Internet facility and separate hostels for boys and girls within the campus. Wi-Fi Internet connectivity is available in the campus. LCD facilities are available in the class rooms. It has fleet of buses to cater to the needs of both students and staff for commuting.

The college has a full-fledged Placement and training centre. This centre organizes several training programs related to development of all-round skills of the students. The Placement and Training centre has enabled our college students to participate in several recruitment programs of many leading organizations.

DEPARTMENT OF MANAGEMENT SCIENCES

The Department of Management Sciences was started in the academic year 2008-2009. MBA is one of the dynamic post graduate programs in professional education today.

We offer subjects like, General management along with specialization stream of subjects like Finance, Marketing, Human Resource, Production, Systems and Supply chain Management respectively.

We provide a highly conducive academic environment, interaction with hard working and industry-academia mix faculties, with proximity to the strategy makers of the industry and practitioners of the health care, IT services and manufacturing companies in our vicinity.

Our department is active in organizing various events to enhance the management skills of students. It organizes Management symposiums, Industrial visits, Guest Lecture programs, National and International seminars and conferences. Our special focus is on continuously monitoring the corporate requirements and entrepreneurial eco system to train the students in the field of communication, managerial excellence and leadership.

Vision

" Developing leaders with value and research knowledge towards leveraging employability and entrepreneurship opportunities, thereby providing feasible solutions to the society with a focus of continuous learning and improvement. "

Mission

- To groom budding managers with management knowledge and business competencies, through innovative management pedagogy.
- To transform the hidden – potentials of techno managers to explore opportunities for entrepreneurship with the background of experienced teaching fraternity and enriched teaching learning environment
- To disseminate managerial expertise to enhance social growth with a focus of continuous improvement
- To develop intellectual capability to meet the challenges of global environment with an adoptive approach to our cultural, ethical and professional norms

SYLLABUS

Department	MASTER OF BUSINESS ADMINISTRATION					R 2020	Sem.	II
Course Code	Course Name	Hours / Week			Credit	Total Hours	Maximum Marks	
		L	T	P	C			
20PBA14	Business Applications Software II	0	0	4	2	45	100	
Course Objective	1. To enrich the students with maximum utilization of MS packages 2. To make the students to make effective presentation 3. To expose the students to use advanced application in MS-Excel. 4. To provide the students in making quick decision s in business modeling using POM 5. To provide the basic knowledge in using the Accounting packages in an organization.							

Experiment No	Description of the Experiment	Practical Hours
1	Mail Merge	3
2	Design a presentation using audio and video options	3
3	Pivot tables for data analysis	3
4	Worksheets with VLookUP function	3
5	Worksheets with HLookUP function	3
6	Correlation and Regression using Excel	3
7	Sensitivity Analysis using Excel and POM	3
8	Transportation and Assignment model using POM	3
9	Forecasting using POM	3
10	PERT Networking Model using POM	3
11	Queuing Theory using POM	3
12	Inventory Model using POM	3
13	Tally Basics - Company creation	3
14	Journal and Ledger in Tally	3
15	Statement of Accounts and Balance sheet in Tally	3
Total Hours		45

State of the Art	Business Applications Software II	
Course Outcome	CO1	Students able to meet the corporate requirements in excel
	CO2	Able to create do attractive presentation with audio video tools
	CO3	Familiarize on the business models using POM
	CO4	Acquaint knowledge on the forecasting techniques
	CO5	Gained knowledge on basic functions in handling accounts using Tally packages.

CO PO MAPPING

	PO1	PO2	PO3	PO4	PO5	PO6
CO1	2	3		1	1	1
CO2	1	1	1	2	2	2
CO3	3	2	1	2	1	2
CO4	2	2	1	2	2	2
CO5	2	3	2	1	2	1

GENERAL INSTRUCTION

The following Instructions should be strictly followed by the students in the strength of Materials Laboratory.

1. Students must attend the lab classes with ID cards and in the prescribed uniform.
2. Boys-shirts tucked in and wearing closed leather shoes. Girls' students with cut shoes, overcoat, and plait incite the coat. Girls' students should not wear loose garments.
3. Students must check if the components, instruments and machinery are in working condition before setting up the experiment.
4. Power supply to the experimental set up/ equipment/ machine must be switched on only after the faculty checks and gives approval for doing the experiment. Students must start to the experiment. Students must start doing the experiments only after getting permissions from the faculty.
5. Any damage to any of the equipment/instrument/machine caused due to carelessness, the cost will be fully recovered from the individual (or) group of students.
6. Students may contact the lab in charge immediately for any unexpected incidents and emergency.
7. The apparatus used for the experiments must be cleaned and returned to the technicians, safely without any damage.
8. Make sure, while leaving the lab after the stipulated time, that all the power connections are switched off.
9. All students should go through the lab manual for the experiment to be carried out for that day and come fully prepared to complete the experiment within the prescribed periods. Student should complete the lab record work within the prescribed periods.
10. Students must be fully aware of the core competencies to be gained by doing experiment/exercise/programs.
11. Students should complete the lab record work within the prescribed periods.
12. Preparedness, conducting experiment, observation, calculation, results, record presentation, basic understanding and answering for viva questions.

HINDUSTHAN INSTITUTE OF TECHNOLOGY, COIMBATORE – 32
DEPARTMENT OF MANAGEMENT SCIENCES
LIST OF EXPERIMENTS

Experiment No	Description of the Experiment
1	Mail Merge
2	Design a presentation using audio and video options
3	Pivot tables for data analysis
4	Worksheets with VLookUP function
5	Worksheets with HLookUP function
6	Correlation and Regression using Excel
7	Sensitivity Analysis using Excel and POM
8	Transportation and Assignment model using POM
9	Forecasting using POM
10	PERT Networking Model using POM
11	Queuing Theory using POM
12	Inventory Model using POM
13	Tally Basics - Company creation
14	Journal and Ledger in Tally
15	Statement of Accounts and Balance sheet in Tally

Ex :1 Mail Merge

Input

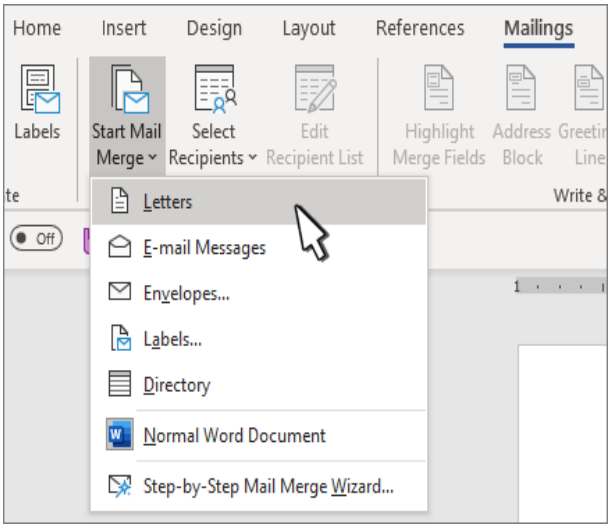

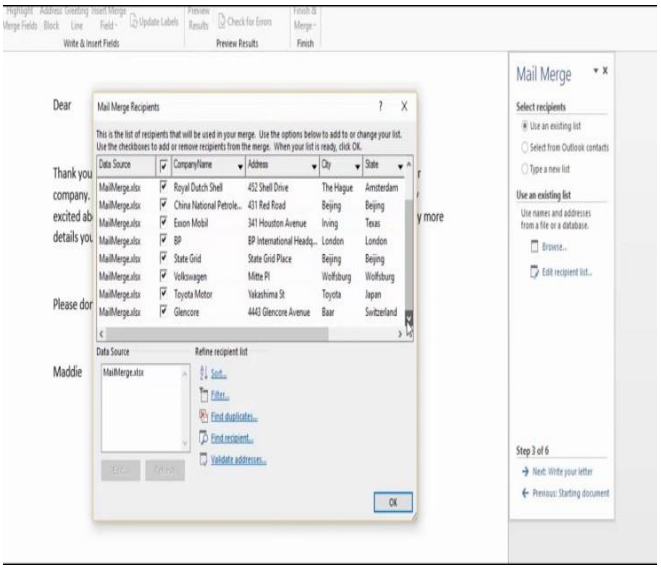

Ex. No.1
CREATEA DOCUMENT USING MS MAIL MERGE

AIM:

To create a document using MS Word and insert symbols, pictures, headers and footers.

ALGORITHM:

STEP 1 : Click on the start button, select Microsoft office and then select Microsoft office word.

STEP 2 : Type the data in the MS word.

STEP 3 : To click the mailing tab in the toolbar.

STEP 4 : To click select recipients' icon, we will able find a drop list.

STEP 5 : To add new data choose type new list and the required data to the popup box or we can add the existing data by choosing use the existing list.

STEP 6 : Once the data are entered we can preview the list by choosing preview result icon.

STEP 7 : By using the finish and merge icon we can send mail to the list of people add in the data base.

RESULT:

Thus using MS Word we have easily process the mail merge.

Ex :2 Using Audio and Video

Input

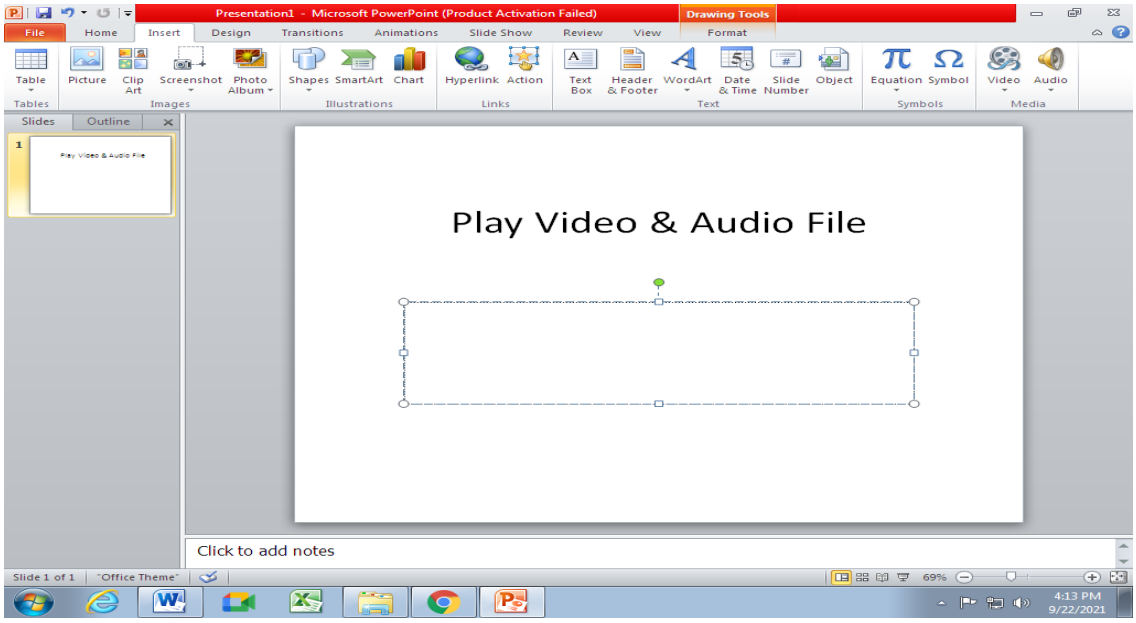

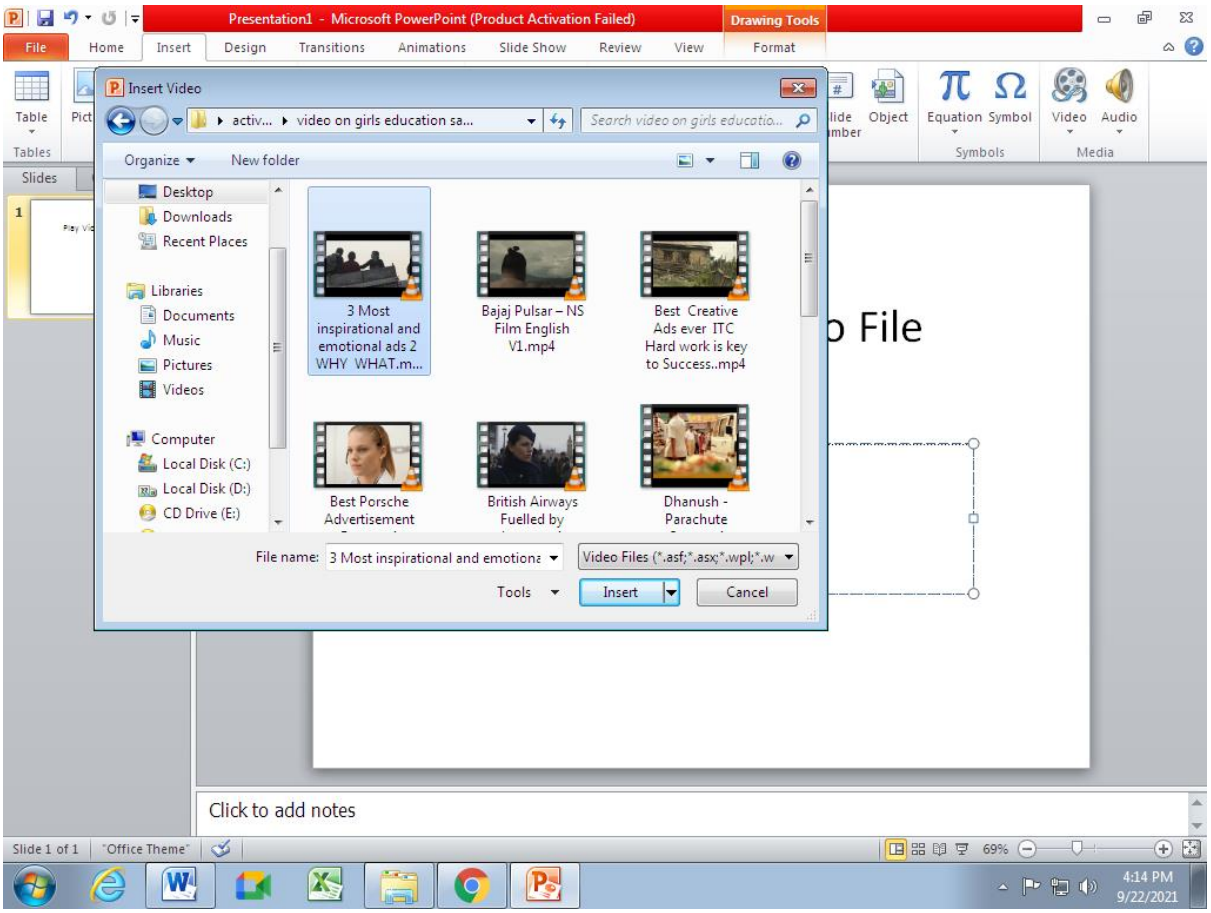

Ex. No.2
DESIGN A PRESENTATION USING AUDIO AND VIDEO OPTIONS

AIM:

To create a document using MS Word and use tables, charts and formatting texts.

ALGORITHM:

STEP 1 : Click on the start button, select Microsoft office and then select Microsoft PowerPoint

STEP 2 : Type the title and the text that you would like to present.

STEP 3 : To insert an audio click Insert menu.

STEP 4 : .Click media menu we can find two icons audio and video

STEP 5 : Click audio icon and choose the file location and click ok.

STEP 6 : To insert a video file, Click Insert menu and choose media

STEP 7 : Click on Video icon and select the file location and click ok’

STEP 8 : Save the document and close the file.

RESULT:

Thus using MS power point we can add an audio and video file to our presentation.

03.Pivot tables for data analysis Input & Output

INPUT

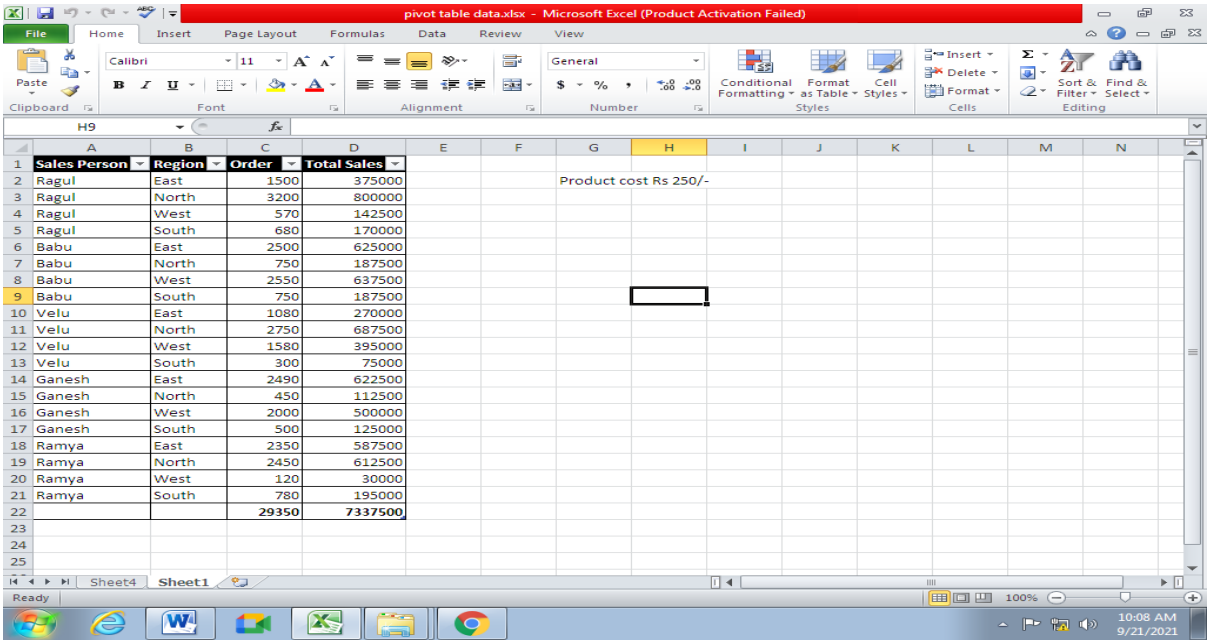

Sales Person	Region	Order	Total Sales
Ragul	East	1500	375000
Ragul	North	3200	800000
Ragul	West	570	142500
Ragul	South	680	170000
Babu	East	2500	625000
Babu	North	750	187500
Babu	West	2550	637500
Babu	South	750	187500
Velu	East	1080	270000
Velu	North	2750	687500
Velu	West	1580	395000
Velu	South	300	75000
Ganesh	East	2490	622500
Ganesh	North	450	112500
Ganesh	West	2000	500000
Ganesh	South	500	125000
Ramya	East	2350	587500
Ramya	North	2450	612500
Ramya	West	120	30000
Ramya	South	780	195000
		29350	7337500

Product cost Rs 250/-

OUTPUT:

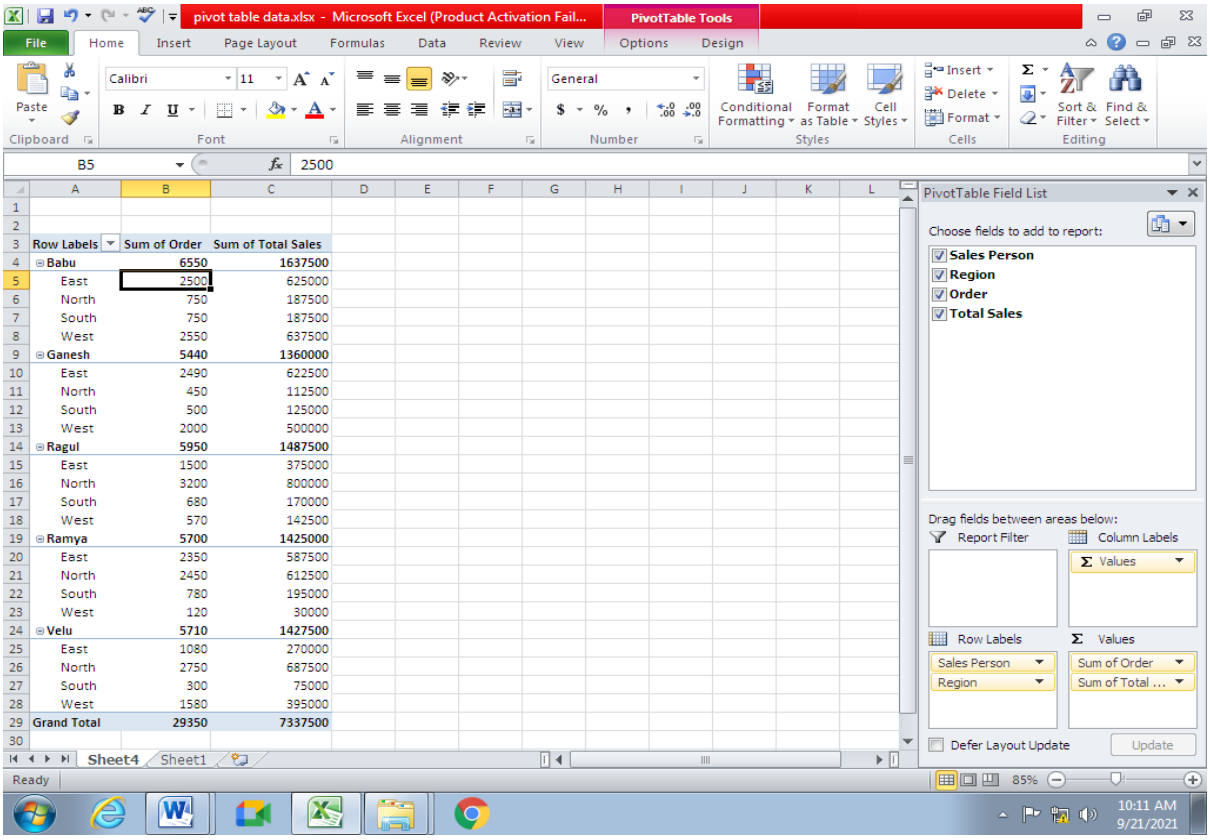

Row Labels	Sum of Order	Sum of Total Sales
Babu	6550	1637500
East	2500	625000
North	750	187500
South	750	187500
West	2550	637500
Ganesh	5440	1360000
East	2490	622500
North	450	112500
South	500	125000
West	2000	500000
Ragul	5950	1487500
East	1500	375000
North	3200	800000
South	680	170000
West	570	142500
Ramya	5700	1425000
East	2350	587500
North	2450	612500
South	780	195000
West	120	30000
Velu	5710	1427500
East	1080	270000
North	2750	687500
South	300	75000
West	1580	395000
Grand Total	29350	7337500

Ex. No.3
DESIGN A PIVOT TABLES FOR DATA ANALYSIS

AIM:

To create a pivot table for data analysis using MS Excel.

ALGORITHM:

STEP 1 : Click on the start button, select Microsoft office and then select Microsoft Excel

STEP 2 : Type the required data like to present.

STEP 3 : Change the required data's into table format using format as table icon.

STEP 4 : Click the Insert tab in menu bar and click the pivot table icon.

STEP 5 : A pop-up box will appears and select the table range.

STEP 6 : Based on the choice the user can select the pivot table preview as new worksheet or existing work sheet and click ok.

STEP 7 : On choice based the pivot table will appear as per the requirement of the user.

STEP 8 : Save the sheet and close the excel sheet.

RESULT:

Thus using MS excel, pivot table is created for the data analysis .

04.Worksheets with VLookUP function Input & Output

INPUT

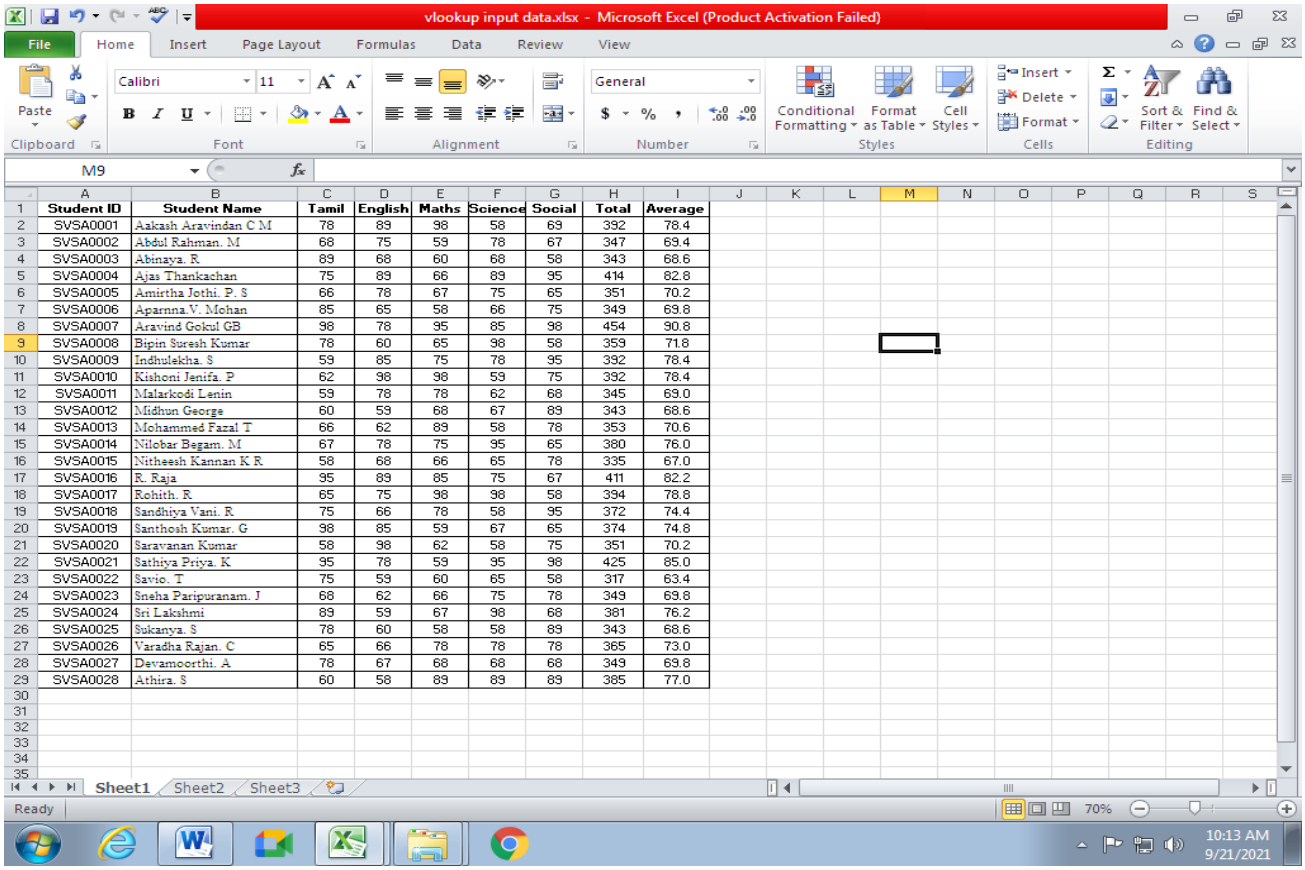

Student ID	Student Name	Tamil	English	Maths	Science	Social	Total	Average
SVSA0001	Aakash Aravindan C M	78	89	98	58	69	392	78.4
SVSA0002	Abdul Rahman. M	68	75	59	78	67	347	69.4
SVSA0003	Abinaya. R	89	68	60	68	58	343	68.6
SVSA0004	Ajas Thankachan	75	89	66	89	95	414	82.8
SVSA0005	Amirtha Jothi. P. S	66	78	67	75	65	351	70.2
SVSA0006	Aparnna.V. Mohan	85	65	58	66	75	349	69.8
SVSA0007	Aravind Gokul GB	98	78	95	85	98	454	90.8
SVSA0008	Bipin Suresh Kumar	78	60	65	98	58	359	71.8
SVSA0009	Indhulekha. S	59	85	75	78	95	392	78.4
SVSA0010	Kishoni Jenifa. P	62	98	98	59	75	392	78.4
SVSA0011	Malarkodi Lenin	59	78	78	62	68	345	69.0
SVSA0012	Midhun George	60	59	68	67	89	343	68.6
SVSA0013	Mohammed Fazal T	66	62	89	58	78	353	70.6
SVSA0014	Nilobar Begam. M	67	78	75	95	65	380	76.0
SVSA0015	Nitheesh Kannan K R	58	68	66	65	78	335	67.0
SVSA0016	R. Raja	95	89	85	75	67	411	82.2
SVSA0017	Rohith. R	65	75	98	98	58	394	78.8
SVSA0018	Sandhiya Vani. R	75	66	78	58	95	372	74.4
SVSA0019	Santhosh Kumar. G	98	85	59	67	65	374	74.8
SVSA0020	Saravanan Kumar	58	98	62	58	75	351	70.2
SVSA0021	Sathiya Priya. K	95	78	59	95	98	425	85.0
SVSA0022	Savio. T	75	59	60	65	58	317	63.4
SVSA0023	Sneha Paripuranam. J	68	62	66	75	78	349	69.8
SVSA0024	Sri Lakshmi	89	59	67	98	68	381	76.2
SVSA0025	Sukanya. S	78	60	58	58	89	343	68.6
SVSA0026	Varadha Rajan. C	65	66	78	78	78	365	73.0
SVSA0027	Devamoorthi. A	78	67	68	68	68	349	69.8
SVSA0028	Athira. S	60	58	89	89	89	385	77.0

OUTPUT

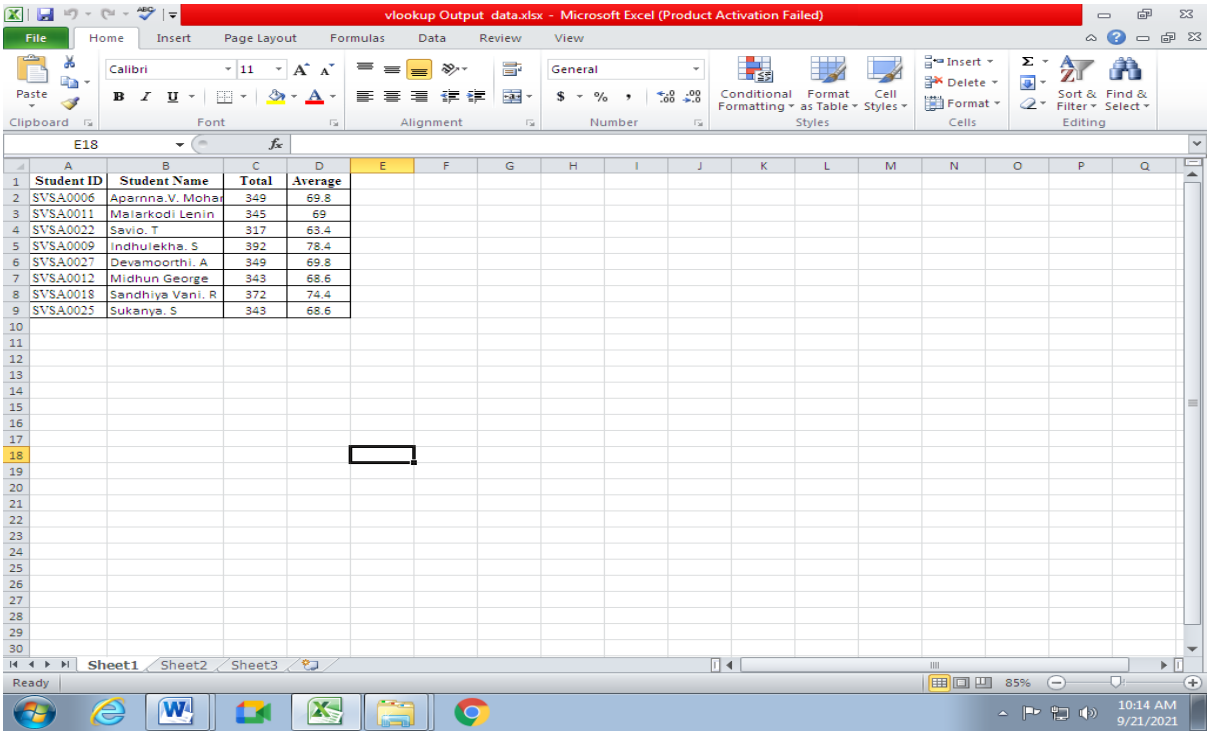

Student ID	Student Name	Total	Average
SVSA0006	Aparnna.V. Mohan	349	69.8
SVSA0011	Malarkodi Lenin	345	69
SVSA0022	Savio. T	317	63.4
SVSA0009	Indhulekha. S	392	78.4
SVSA0027	Devamoorthi. A	349	69.8
SVSA0012	Midhun George	343	68.6
SVSA0018	Sandhiya Vani. R	372	74.4
SVSA0025	Sukanya. S	343	68.6

Ex. No.4
DESIGN A WORKSHEETS WITH VLOOKUP FUNCTION

AIM:

To create a data analysis using MS excel using VLOOKUP function.

ALGORITHM:

STEP 1 : Click on the start button, select Microsoft office and then select Microsoft Excel

STEP 2 : Type the required data like to present.

STEP 3 : Create a new file or use the existing sheets for output to be displayed and type the required filed

STEP 4 : Choose the cell and type the formula od Vlookup and select the needed file from the data entered file

STEP 5 : Click enter the required data will be filled the specified cell.

STEP 6 : Save the spread sheet and close

RESULT:

Thus using the data are analyses are created using VLOOKUP in MS Excel.

05.Worksheets with HLookUP function

INPUT

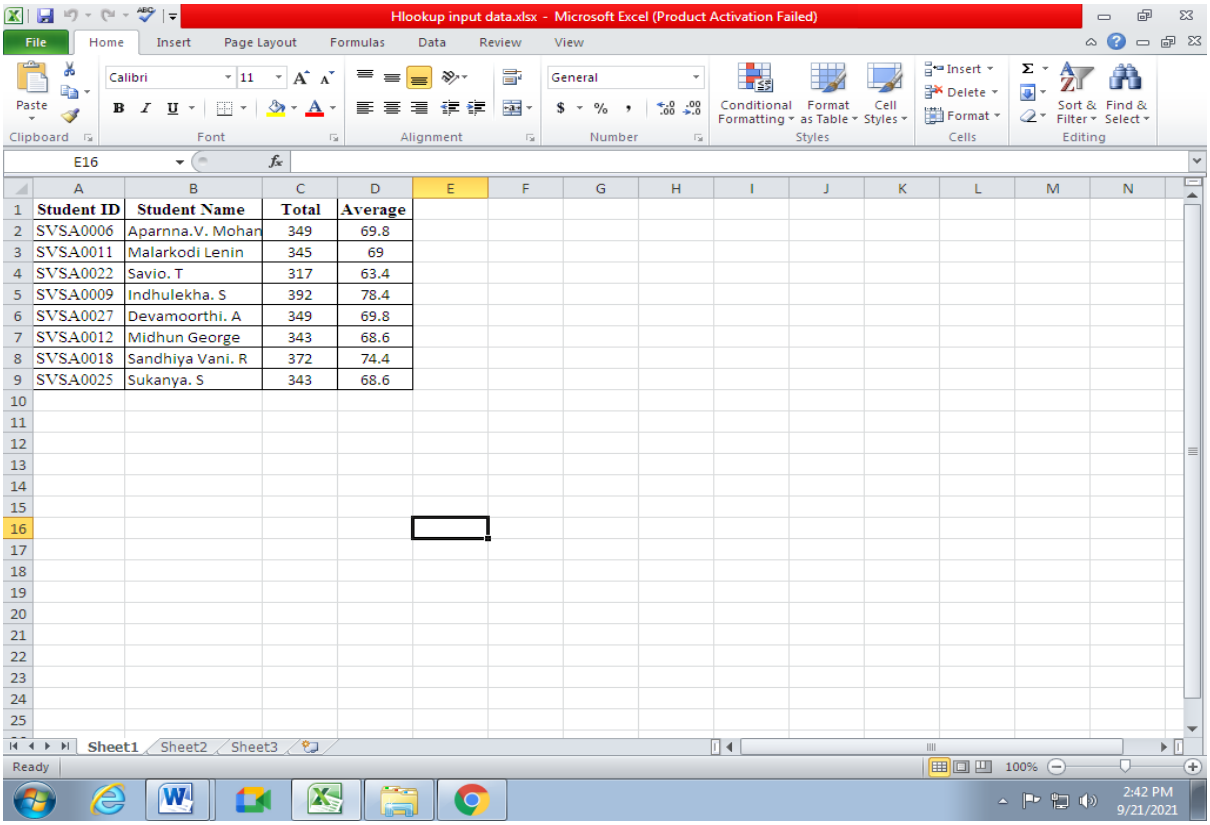

Student ID	Student Name	Total	Average
SVSA0006	Aparnna.V. Mohan	349	69.8
SVSA0011	Malarkodi Lenin	345	69
SVSA0022	Savio. T	317	63.4
SVSA0009	Indhulekha. S	392	78.4
SVSA0027	Devamoorthi. A	349	69.8
SVSA0012	Midhun George	343	68.6
SVSA0018	Sandhiya Vani. R	372	74.4
SVSA0025	Sukanya. S	343	68.6

OUTPUT

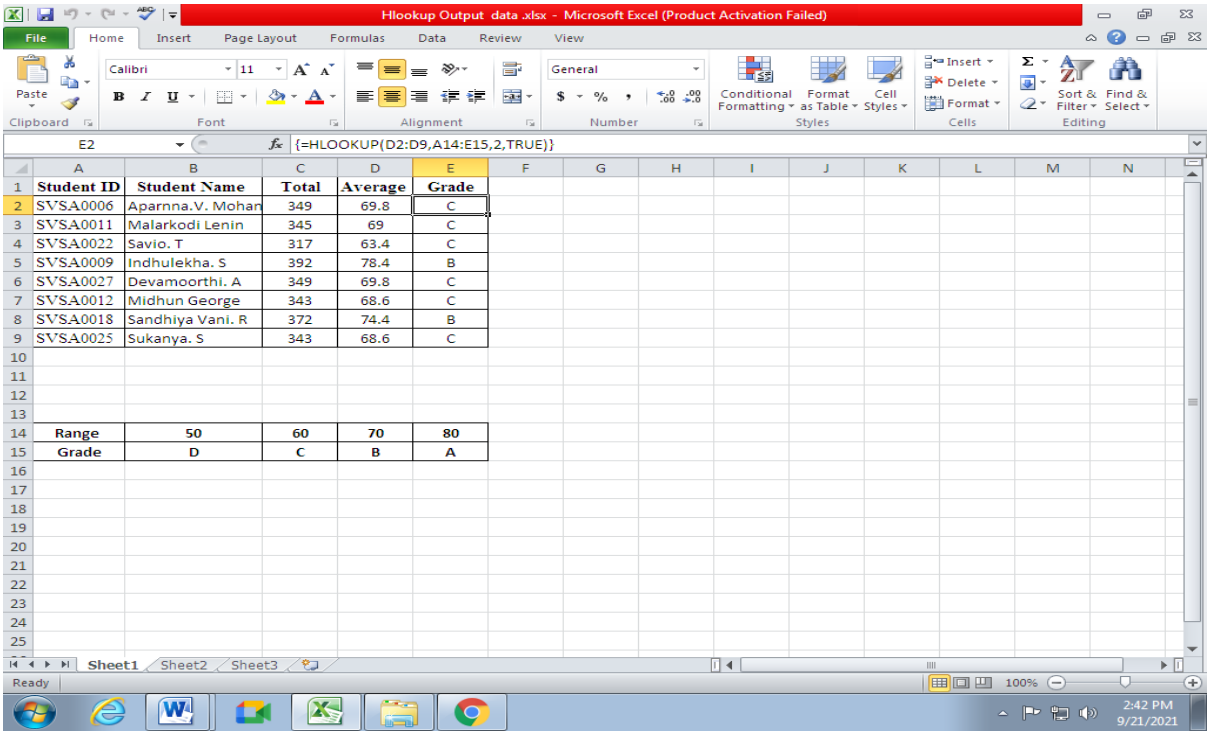

Student ID	Student Name	Total	Average	Grade
SVSA0006	Aparnna.V. Mohan	349	69.8	C
SVSA0011	Malarkodi Lenin	345	69	C
SVSA0022	Savio. T	317	63.4	C
SVSA0009	Indhulekha. S	392	78.4	B
SVSA0027	Devamoorthi. A	349	69.8	C
SVSA0012	Midhun George	343	68.6	C
SVSA0018	Sandhiya Vani. R	372	74.4	B
SVSA0025	Sukanya. S	343	68.6	C
Range	50	60	70	80
Grade	D	C	B	A

Ex. No. 5
CREATE A WORKSHEETS WITH HLOOKUP FUNCTION

AIM:

To create a data analysis using MS excel using HLOOKUP function.

ALGORITHM:

STEP 1 : Click on the start button, select Microsoft office and then select Microsoft Excel

STEP 2 : Type the required data like to present.

STEP 3 : Create a new file were the output should be displayed and type the required filed

STEP 4 : Choose the cell and type the formula of Hlookup and select the needed file from the data entered file

STEP 5 : Click enter the required data will be filled the specified cell.

STEP 6 : Save the spread sheet and close

RESULT:

Thus using the data are analyses are created using HLOOKUP in MS Excel

06.Correlation & Regression

INPUT

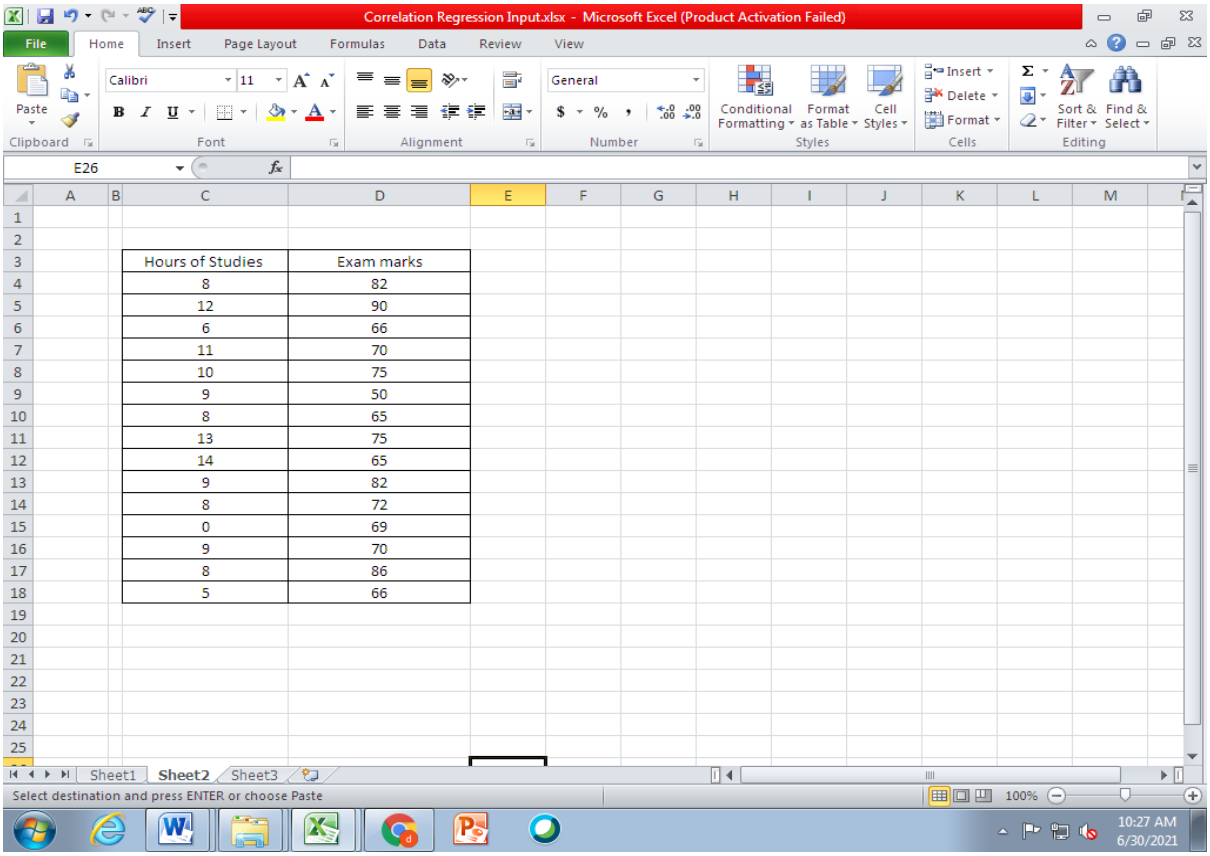

Hours of Studies	Exam marks
8	82
12	90
6	66
11	70
10	75
9	50
8	65
13	75
14	65
9	82
8	72
0	69
9	70
8	86
5	66

INPUT & Correlation & Regression

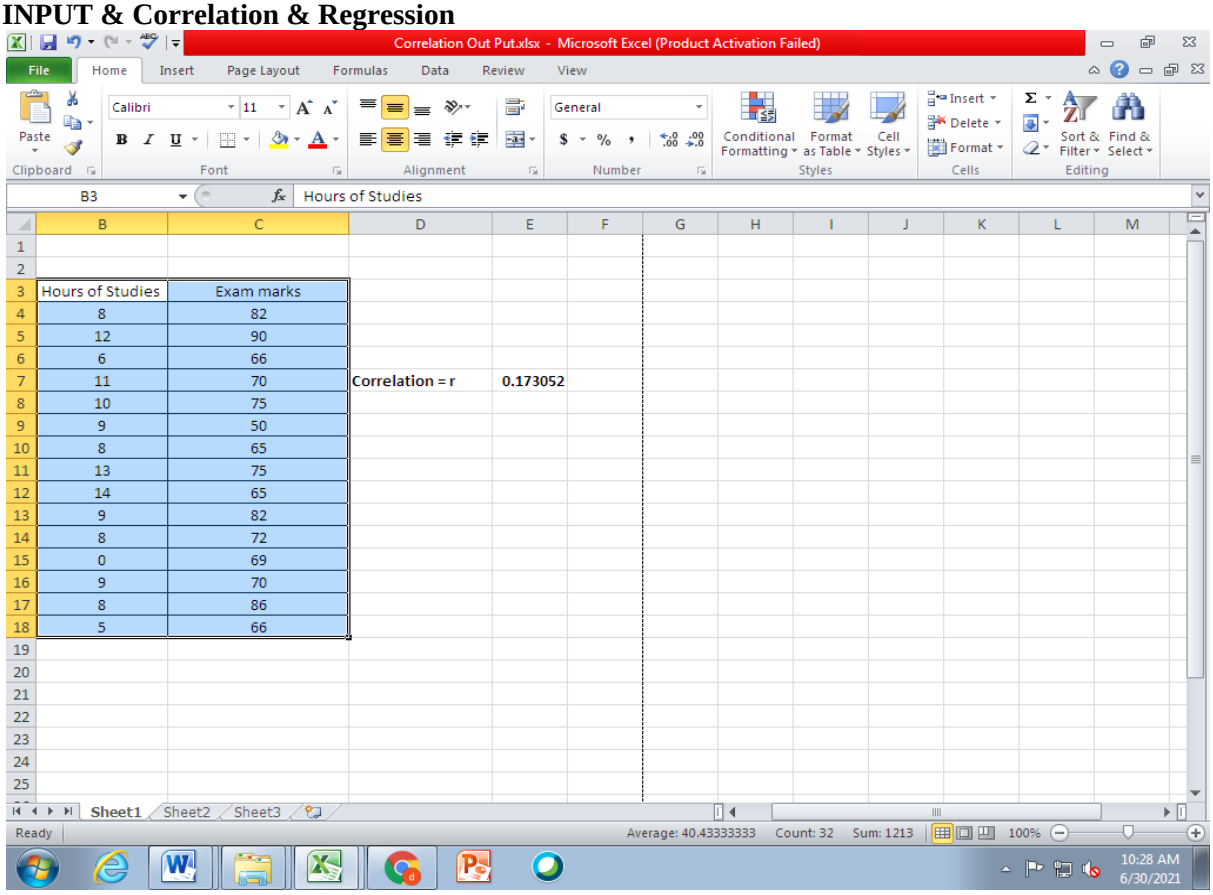

Hours of Studies	Exam marks
8	82
12	90
6	66
11	70
10	75
9	50
8	65
13	75
14	65
9	82
8	72
0	69
9	70
8	86
5	66

Correlation = r 0.173052

Regression Output

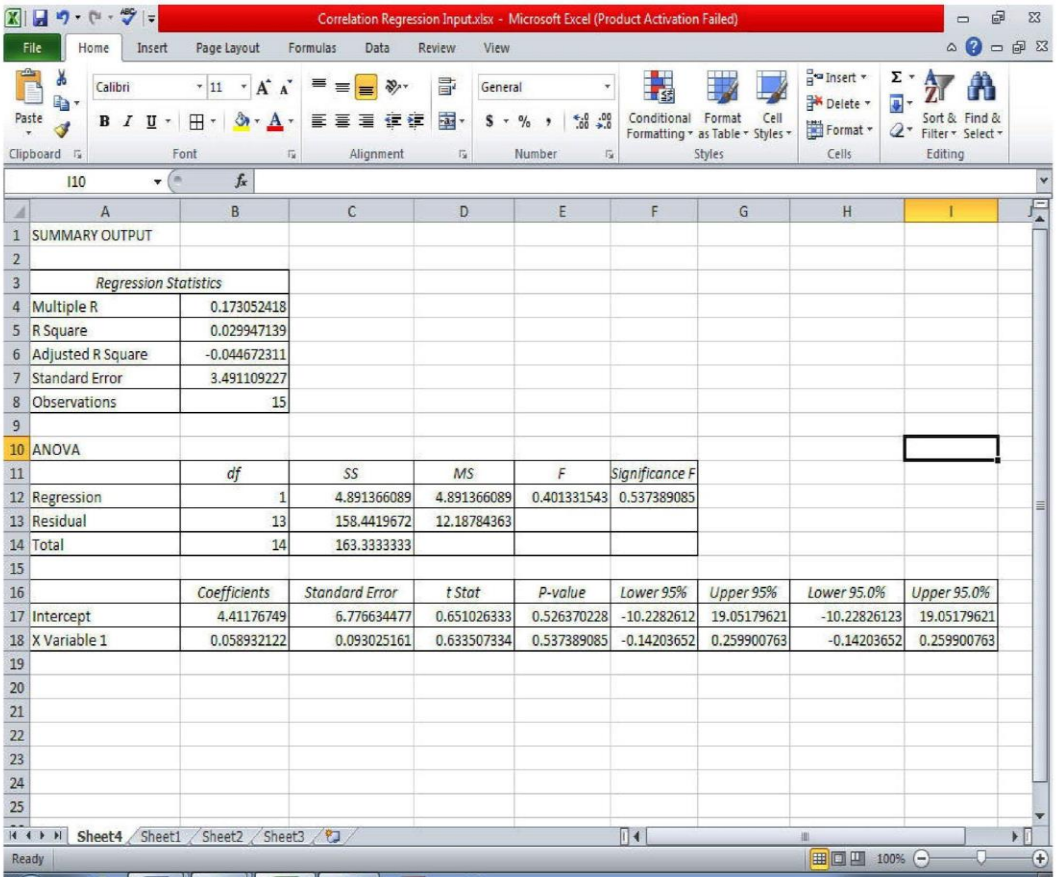

SUMMARY OUTPUT

Regression Statistics	
Multiple R	0.173052418
R Square	0.029947139
Adjusted R Square	-0.044672311
Standard Error	3.491109227
Observations	15

ANOVA

	df	SS	MS	F	Significance F
Regression	1	4.891366089	4.891366089	0.401331543	0.537389085
Residual	13	158.4419672	12.18784363		
Total	14	163.3333333			

	Coefficients	Standard Error	t Stat	P-value	Lower 95%	Upper 95%	Lower 95.0%	Upper 95.0%
Intercept	4.41176749	6.776634477	0.651026333	0.526370228	-10.2282612	19.05179621	-10.22826123	19.05179621
X Variable 1	0.058932122	0.093025161	0.633507334	0.537389085	-0.14203652	0.259900763	-0.14203652	0.259900763

Ex. No. 6
CREATE A CORRELATION AND REGRESSION USING EXCEL

AIM:

To create a correlation and regression using excel .

ALGORITHM:

STEP 1 : Click on the start button, select Microsoft office and then select Microsoft Excel

STEP 2 : Type the required data like to present.

STEP 3 : Choose the data tab in the home toolbar.

STEP 4 : Click data analysis icon ,a pop menu will appear

STEP 5 : Click and choose correlation tab from the list of analytical tools in the pop menu and click ok.

STEP 6 : Choose the input rage using the icons and click ok we can view the results

STEP 7 : Click data analysis icon ,a pop menu will appear

STEP 8 : Click and choose regression tab from the list of analytical tools in the pop menu and click ok.

STEP 9 : Choose the input rage using the icons and click ok we can view the results

STEP 10 : Save the spread sheet and close

RESULT:

Thus Using MS excel we can analysis the outcomes of .

Ex.No : 7 Sensitive Analysis Using Excel

INPUT				
DECISION	X1	X2		
MAXZ	40	100		
CONSTRAINTS				
C1	12	6	<=	3000
C2	4	10	<=	2000
C3	2	3	<=	900
	LHS	RHS		
	1200	3000		
	2000	2000		
	600	900		
OUTPUT	X1	X2		
	0	200		
MAXz	20000			

Ex.No : 7 Sensitive Analysis Using POM

Input:

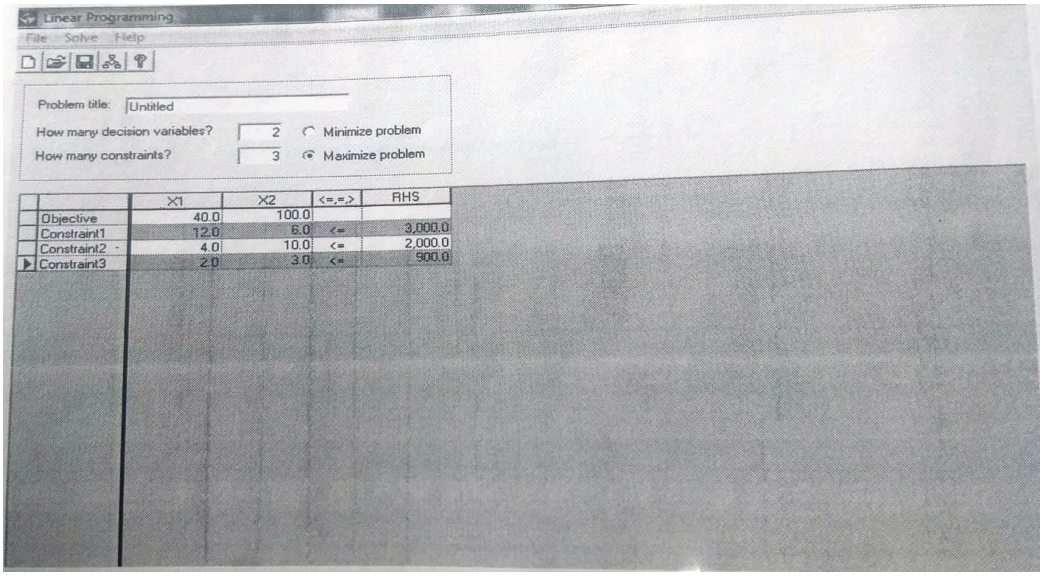

Output:

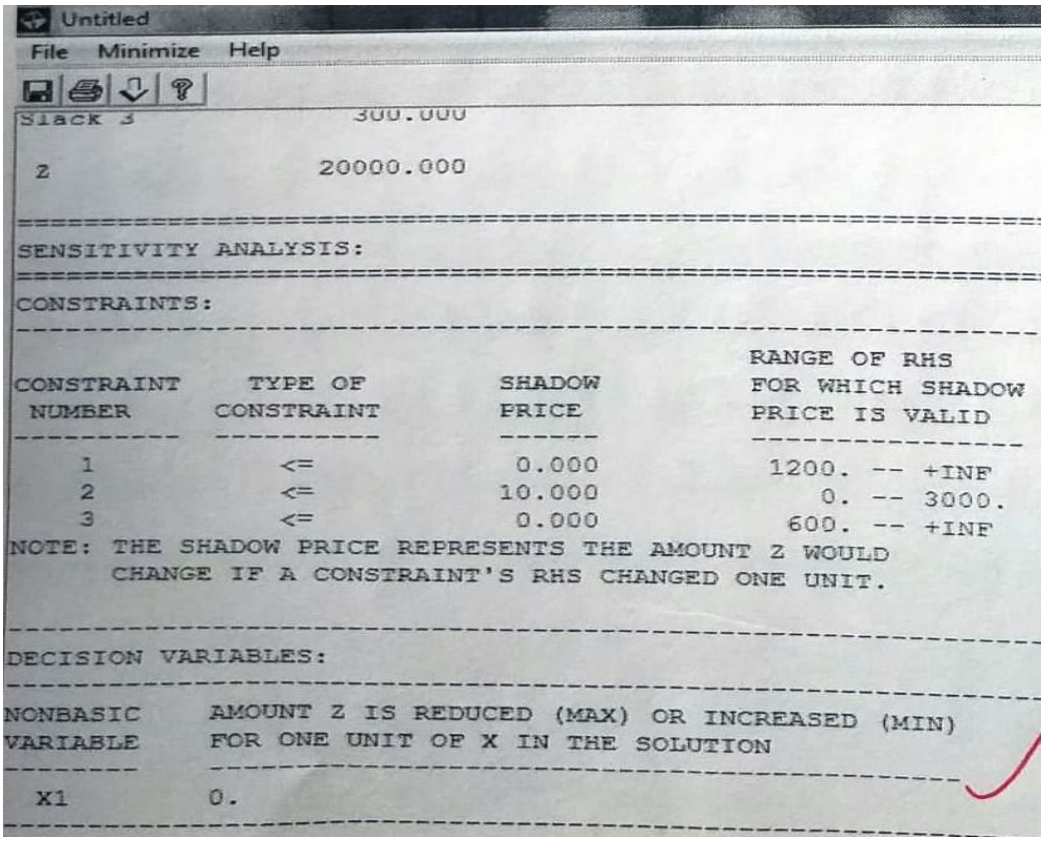

Ex. No. 7
CREATE A SENSITIVITY ANALYSIS USING EXCEL AND POM

AIM:

To create sensitivity analysis by using Microsoft excels.

ALGORITHM:

STEP 1: Start→ all program→ Microsoft office→ Microsoft excel.

STEP 2: Give necessary data such as FCF, WACC, and Growth.

STEP 3: Calculate terminal value by using this formula= G3/ (G4-G5)

STEP 4: Put option in row from 8% to 15% in column 0% to 5%.

STEP 5: Select the entire table including terminal value.

STEP 6: Goto data menu→ What if analyze→ data table→ data table dialog box will be appear on the screen.

STEP 7: The row input cell set working capital average. In column input cell select growth value then click Ok.

STEP 8: The output will be display on the screen.

RESULT:

Thus the program has been executed and the result was verified.

Ex.08.Transportation & Assignment Model Using POM

Transportation Model Using POM

Input:

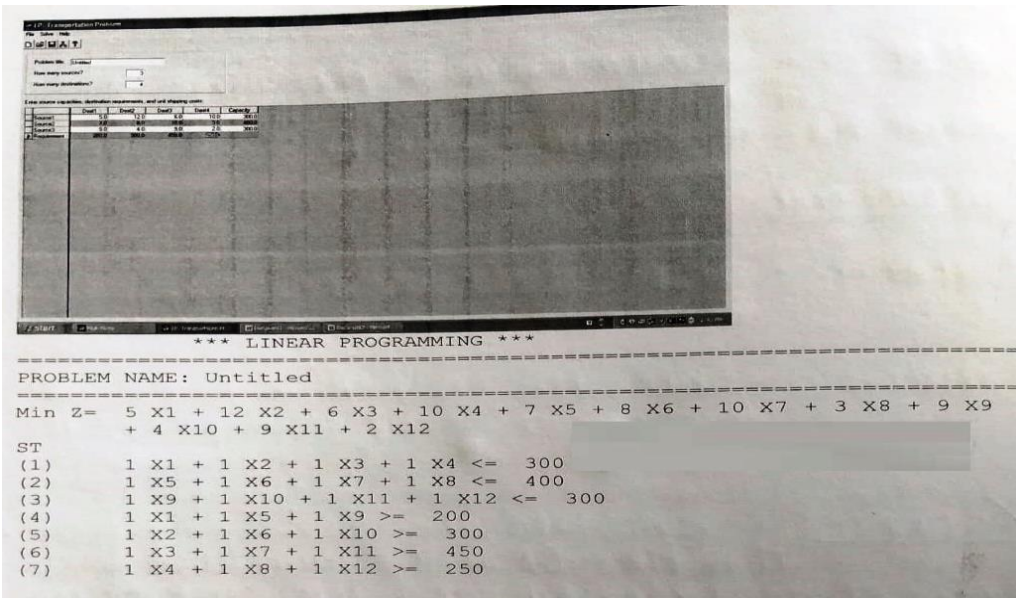

```
*** LINEAR PROGRAMMING ***
==========================================================================
PROBLEM NAME: Untitled
==========================================================================
Min Z=   5 X1 + 12 X2 + 6 X3 + 10 X4 + 7 X5 + 8 X6 + 10 X7 + 3 X8 + 9 X9
       + 4 X10 + 9 X11 + 2 X12
ST
(1)      1 X1 + 1 X2 + 1 X3 + 1 X4 <=  300
(2)      1 X5 + 1 X6 + 1 X7 + 1 X8 <=  400
(3)      1 X9 + 1 X10 + 1 X11 + 1 X12 <=  300
(4)      1 X1 + 1 X5 + 1 X9 >=  200
(5)      1 X2 + 1 X6 + 1 X10 >=  300
(6)      1 X3 + 1 X7 + 1 X11 >=  450
(7)      1 X4 + 1 X8 + 1 X12 >=  250
```

Output:

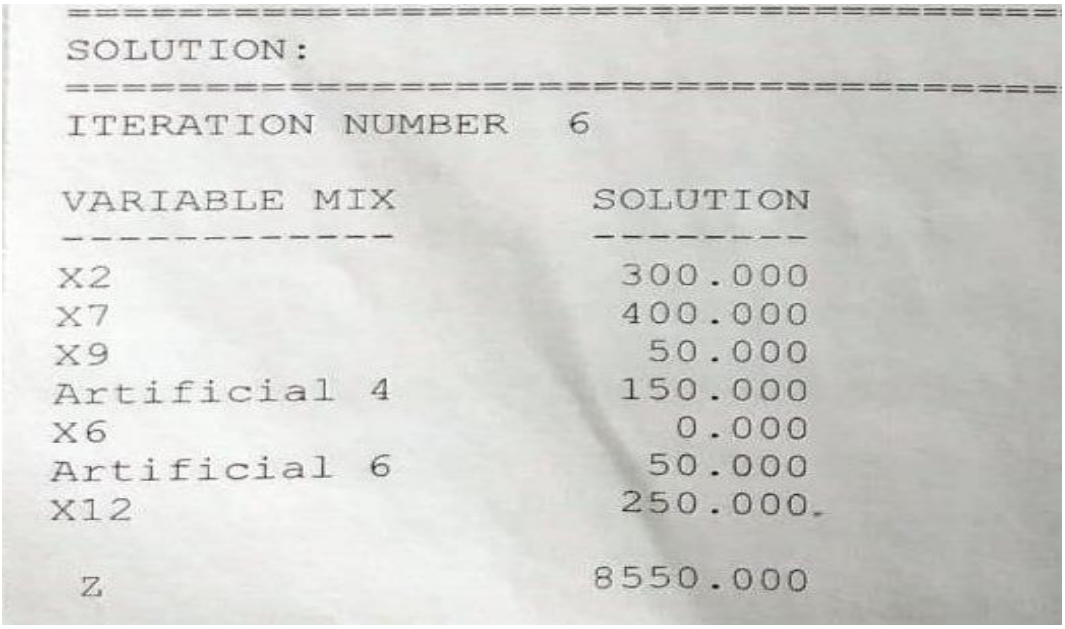

```
==========================================
SOLUTION:
==========================================
ITERATION NUMBER   6

VARIABLE MIX          SOLUTION
-------------         --------
X2                     300.000
X7                     400.000
X9                      50.000
Artificial 4           150.000
X6                       0.000
Artificial 6            50.000
X12                    250.000

 Z                    8550.000
```

08.Assignment Model Using POM

Input:

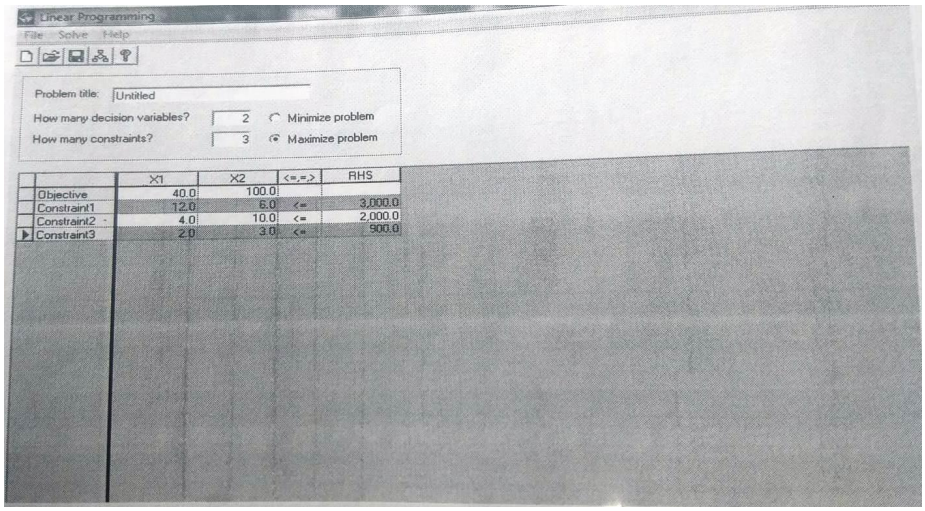

Output

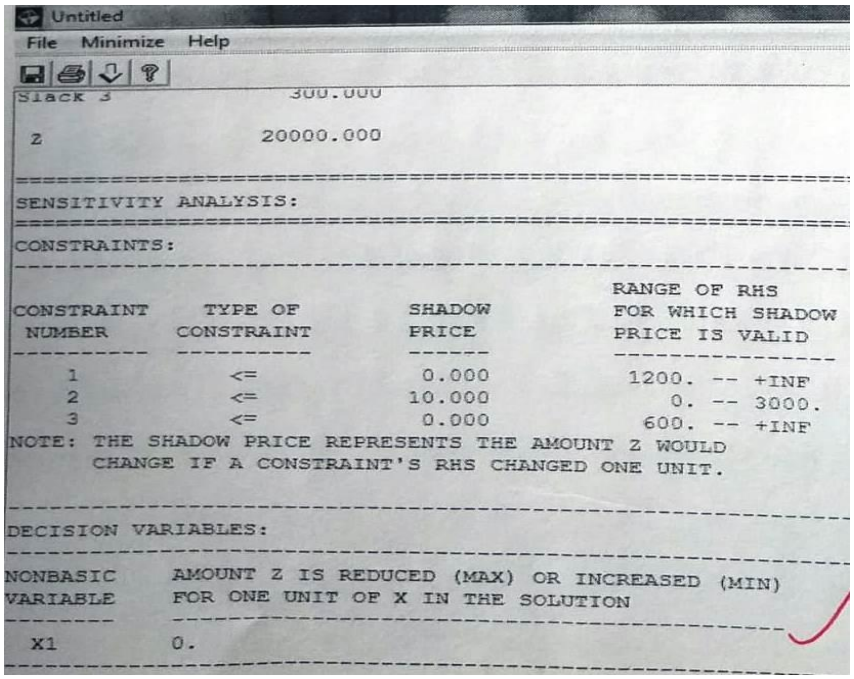

Ex. No. 8
CREATE A TRANSPORTATION AND ASSIGNMENT MODEL USING POM

AIM:

To create a transportation and assignment problem by using POM.

ALGORITHM:

STEP 1: Start→ all program→ POM Library → POM software library.

STEP 2: Module→ select LP: Transportation.

STEP 3: Enter the problem title, destination, sources and requirements.

STEP 4: Click solve.

STEP 5: Save output.

STEP 6: Start→ all program→ POM Library → POM software library.

STEP 7: Click module select up: minimize or maximize, destination values according to the problem.

STEP 8: Enter the problem title, minimize or maximize, destination values according to the problem.

STEP 9 : Click solve.

STEP 10: Save output.

STEP 11: Close the file.

STEP 12: Exist POM software Library.

RESULT:

Thus the program has been executed and the result was verified.

Ex.09.Forecasting Using POM

Method: Exponential Smoothing

Alpha for smoothing: .5

	Demand(y)	Forecast	Error	|Error|	Error^2	|Pct Error|
1	99375					
2	108789	99375	9414	9414	88623390	,09
3	104410	104082	328	328	107584	0
4	113388	104246	9142	9142	83576160	,08
5	120480	108817	11663	11663	136025600	,1
6	97725	114648,5	-16923,5	16923,5	286404900	,17
7	110606	106186,8	4419,25	4419,25	19529770	,04
8	117542	108396,4	9145,63	9145,63	83642460	,08
9	120816	112969,2	7846,81	7846,81	61572470	,06
10	114159	116892,6	-2733,59	2733,59	7472535	,02
11	111308	115525,8	-4217,8	4217,8	17789810	,04
12	122301	113416,9	8884,1	8884,1	78927260	,07
TOTALS	1340899		36967,9	84717,68	863671800	,76
AVERAGE	111741,6		3360,72	7701,61	78515620	,07
Next period forecast		117859,0	(Bias)	(MAD)	(MSE)	(MAPE)
				Std err	9796,1	

Ex. No. 9
CREATE A FORECASTING USING POM

AIM:

. To solve problem using forecasting method by using POM.

ALGORITHM:

STEP 1: Start→ all program→ POM Library → POM software library.

STEP 2: Module→ select forecasting.

STEP 3: Enter the problem title, destination, sources and requirements.

STEP 4: Click solve.

RESULT:

Thus worksheet has been created and advanced filter options has been used successfully

Ex.10.PERT Networking Model Using POM

Input&Output :

*** PROGRAM EVALUATION AND REVIEW TECHNIQUE (PERT) ***

PROBLEM NAME: pret 1

Activity	Optimistic Time	Most Likely TimeTime	Pessimistic Time	Mean Variance	
1-2	1.00	1.00	7.00	2.00	1.00
1-3	4.00	7.00	4.00	6.00	0.00
1-4	2.00	2.00	8.00	3.00	1.00
2-5	1.00	1.00	1.00	1.00	0.00
3-5	2.00	5.00	14.00	6.00	4.00
4-6	2.00	5.00	8.00	5.00	1.00
5-6	3.00	6.00	15.00	7.00	4.00

Activity	Earliest Start	Earliest Finish	Latest Start	Latest Finish	Slack
1-2	0.00	2.00	9.00	11.00	9.00
1-3	0.00	6.00	0.00	6.00	0.00
1-4	0.00	3.00	11.00	14.00	11.00
2-5	2.00	3.00	11.00	12.00	9.00
3-5	6.00	12.00	6.00	12.00	0.00
4-6	3.00	8.00	14.00	19.00	11.00
5-6	12.00	19.00	12.00	19.00	0.00

EXPECTED PROJECT DURATION: 19.

CRITICAL PATH(S):

1-3 3-5 5-6

Variance of critical path: 8.0
Standard deviation: 2.828
Customer required time: 10
Number of standard deviations off required time: 3.182

Ex. No. 10
CREATE A PERT NETWORKING MODEL USING POM

AIM:

To create a networking model- CPM by using POM.

ALGORITHM:

STEP 1: Start→ all program→ POM Library → POM software library.

STEP 2: Click module→ Click critical path method.

STEP 3: Enter the problem title, number of activities and predecessor activity.

STEP 4: Click solve.

STEP 5: Save output.

STEP 6: Click the file.

STEP 7: Exit POM software Library.

RESULT:

Thus the program has been executed and the result was verified.

Ex.11.Queuing Theory Using POM

```
PROBLEM NAME: quning theory
-----------------------------------------------------------

MODEL:  Single Channel

Arrival Rate (lambda) =  0.007
Service Rate (mu)     =  0.083

Average Number of Units in Waiting Line =  0.0078
Average Number of Units in System       =  0.0921
Average Waiting Time in Line            =  1.1097
Average Time in System                  =  13.1579

Probability of Idle System              =  0.9157

Probability of  1 units in the System   =  0.0772
```

Ex. No. 11
CREATE A QUEUING THEORY USING POM

AIM:

To create a queuing by using POM.

ALGORITHM:

STEP 1: Start→ all program→ POM Library → POM software library.

STEP 2: Click module→ Click critical path method.

STEP 3: Enter the problem to give necessary data such as average waiting time average arrival time.

STEP 4: Click solve.

STEP 5: Click Save output.

STEP 6: Close the title.

STEP 7: Exit the POM software Library.

RESULT:

Thus the program has been executed and the result was verified.

Ex12. Inventory Model Using POM

```
PROBLEM NAME: quning theory
-------------------------------------------------------------

MODEL:  Single Channel

Arrival Rate (lambda) =  0.007
Service Rate (mu)     =  0.083

Average Number of Units in Waiting Line =  0.0078
Average Number of Units in System       =  0.0921
Average Waiting Time in Line            =  1.1097
Average Time in System                  =  13.1579

Probability of Idle System              =  0.9157

Probability of  1 units in the system   =  0.0772
```

Ex. No. 12
CREATE AN INVENTORY MODEL USING POM

AIM:

To create an inventory model by using POM.

ALGORITHM:

STEP 1: Start→ all program→ POM Library → POM software library.

STEP 2: Click module→ Click ordering cost, Inventory cost, Stock out cost.

STEP 3: Enter the autoed value for ordering cost, Inventory cost, Stock out cost.

STEP 4: Click solve.

STEP 5: Click Save output.

STEP 6: Close the title.

STEP 7: Exit POM software Library.

RESULT:

Thus the program has been executed and the result was verified.

Ex.13.Company Creation in Tally

Input

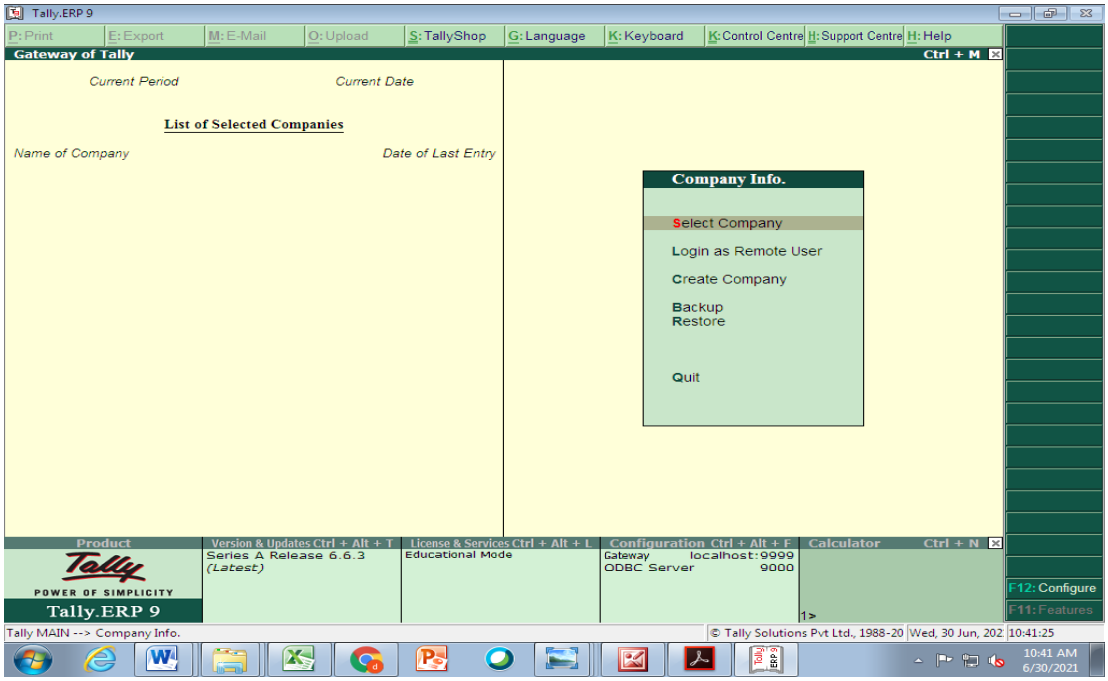

Output

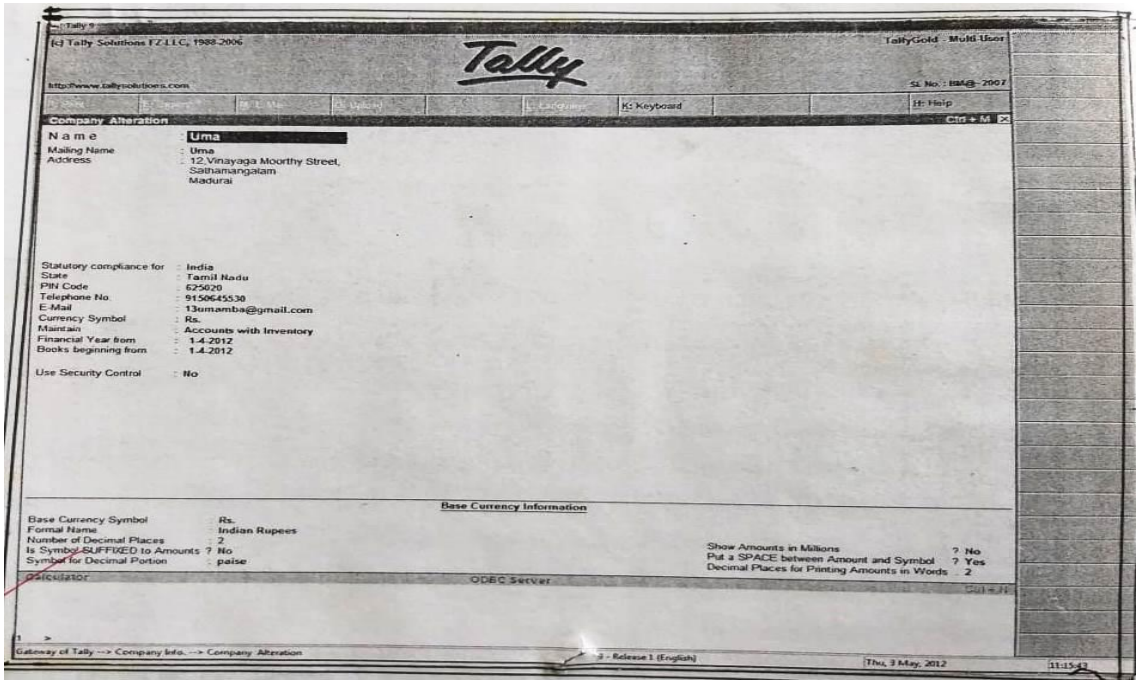

Ex. No. 13
CREATE TALLY BASICS - COMPANY CREATION

AIM:

To create tally basics - company creation

ALGORITHM:

STEP 1 : Click on the start button, select tally

STEP 2 : Select option company information , choose company

STEP 3 : Fill required detail and enter ,in accept popup menu click yes

STEP 4 : To make alteration select Alter from company information and accept

STEP 5 : Once the company created you can quit it,

RESULT:

Thus the company can be created in Tally.

Ex14. Journal Ledger in Tally

Input

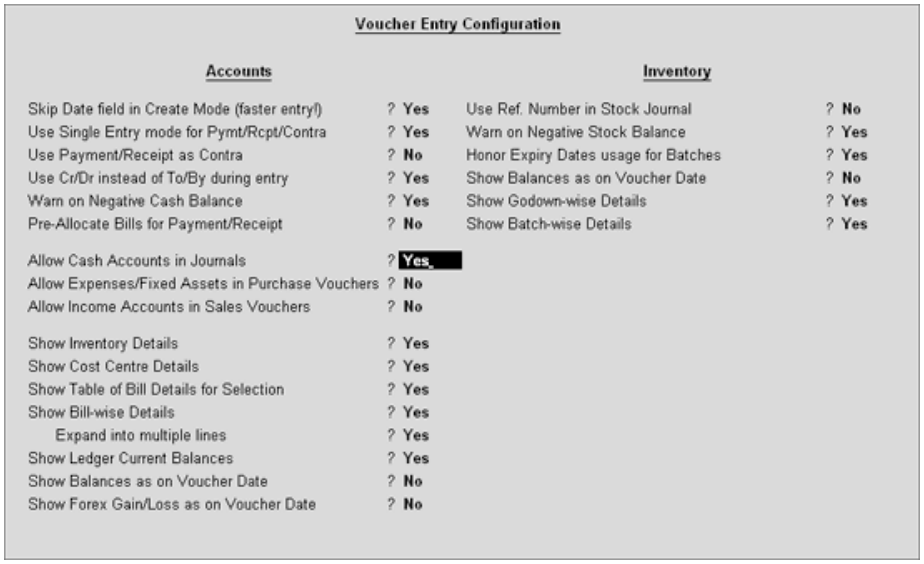

Output :

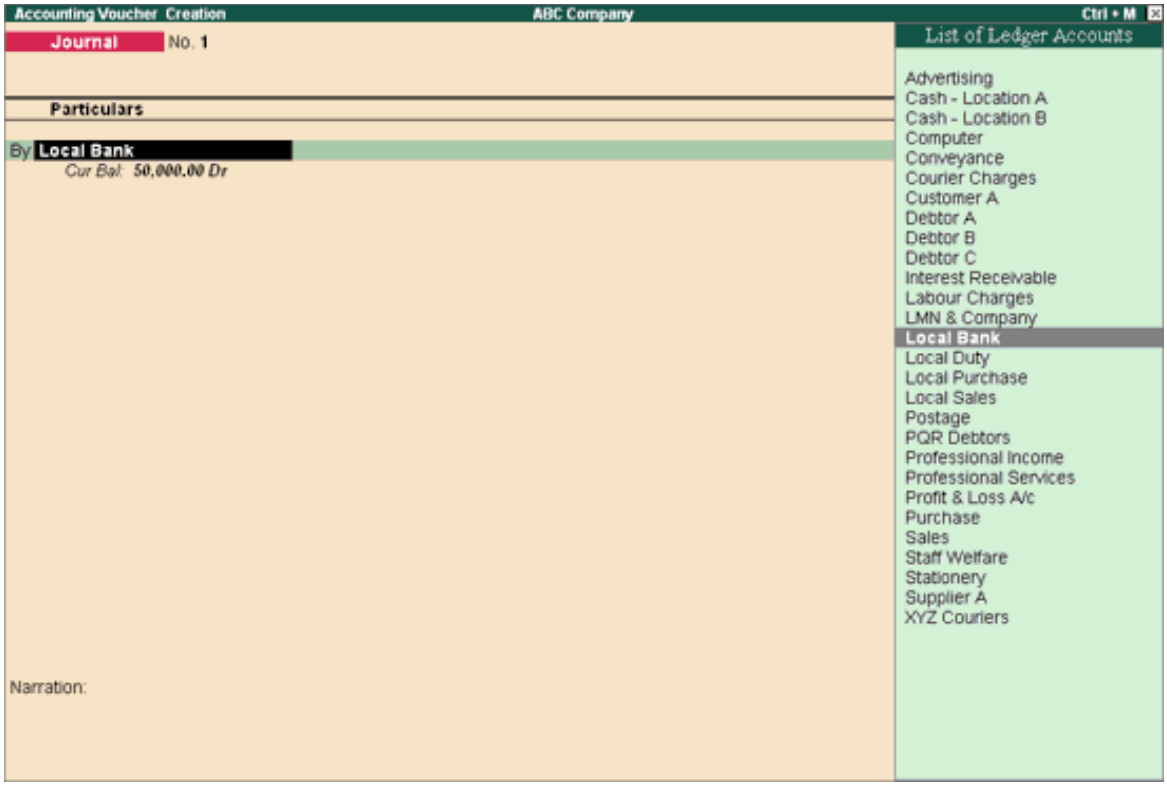

Ex. No. 14
CREATE A JOURNAL AND LEDGER IN TALLY

AIM:

To create journal and ledger in tally

ALGORITHM:

STEP 1 : Click on the start button, select tally

STEP 2 : To create ledger select gateway of tally click account info select ledger and select multiple ledger create group from the list of group all items

STEP 3 : Create name of ledger and group and enter for all ledgers account and press enter.

STEP 4 : To Make entry select gateway of tally, click voucher entry choose Debit/Credit and To/By Using F12 option- configure

STEP 5 : Type ledger and type account name amount and finally give narration for all entries.

STEP 6 : Click enters and accepts yes.

STEP 7 : Click Gateway of tally and select display and account book and view the ledgers

STEP 8 : Close the Tally.

RESULT:

Thus the company is created and ledger is entry are made..

Ex15.Statement of Accounts and Balance Sheet in Tally

Balance Sheet — ABC Company — Ctrl + M

Liabilities		ABC Company as at 18-May-2015	Assets	ABC Company as at 18-May-2015
Capital Account			**Fixed Assets**	**12,00,000.00**
Loans (Liability)			**Current Assets**	**32,99,704.70**
Current Liabilities		**18,93,081.99**		
Profit & Loss A/c		**5,91,622.71**		
Opening Balance				
Current Period	*5,91,622.71*			
Difference in opening balances		**20,15,000.00**		
Total		**44,99,704.70**	**Total**	**44,99,704.70**

Ex. No. 15
CREATE A STATEMENT OF ACCOUNTS AND BALANCE SHEET IN TALLY

AIM:

To create a statement of accounts and balance sheet in tally

ALGORITHM:

STEP 1 : Click on the start button, select tally

STEP 2 : Create the entries by selecting ledger and type account name amount and finally give narration for all entries.

STEP 3 : Click enters and accepts yes.

STEP 4 : Create more number of entries which is required to display the balance sheet

STEP 5 : Click Gateway of tally and select display and account book and view the ledgers entries.

STEP 6 : Click Gateway of tally and select display and account book select Profit and Loss Account and balance sheet from gateway of tally to view the outcome.

STEP 7 : Close the Tally.

RESULT:

Thus the company's profit and loss account and balance sheet is created .